SDR PRIJAMNIK DR2+ (Project made by Siniša, YU1LM)

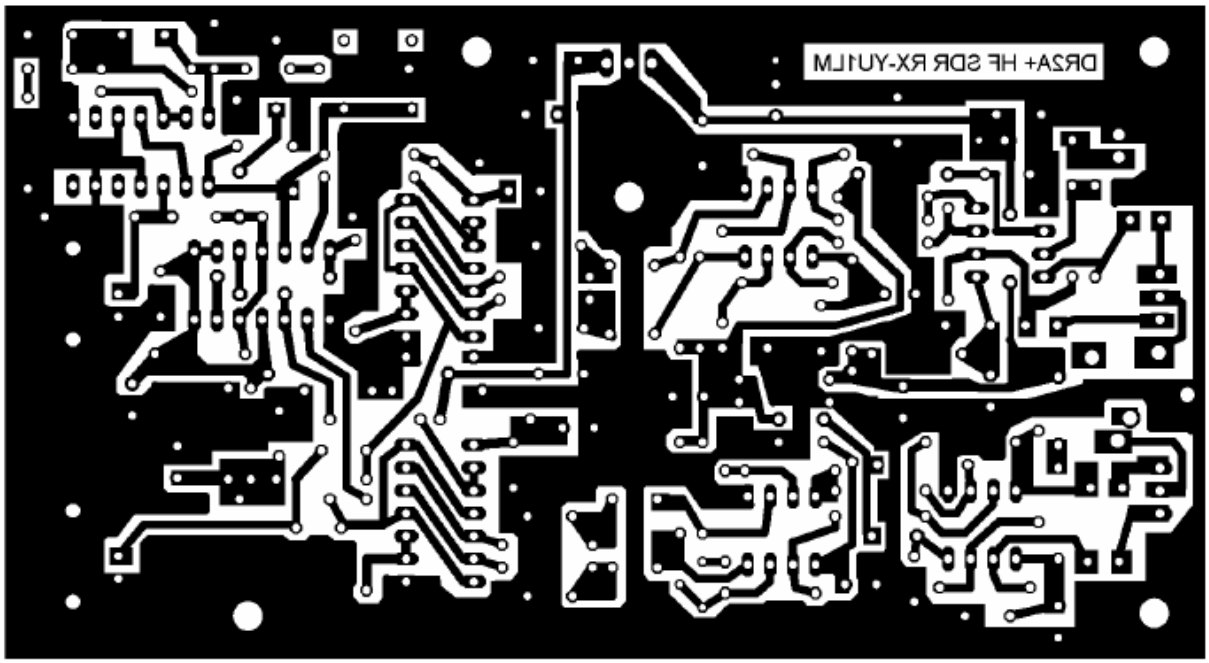

DR2A+ Single side PCB dimensions 135 x 72.5 mm

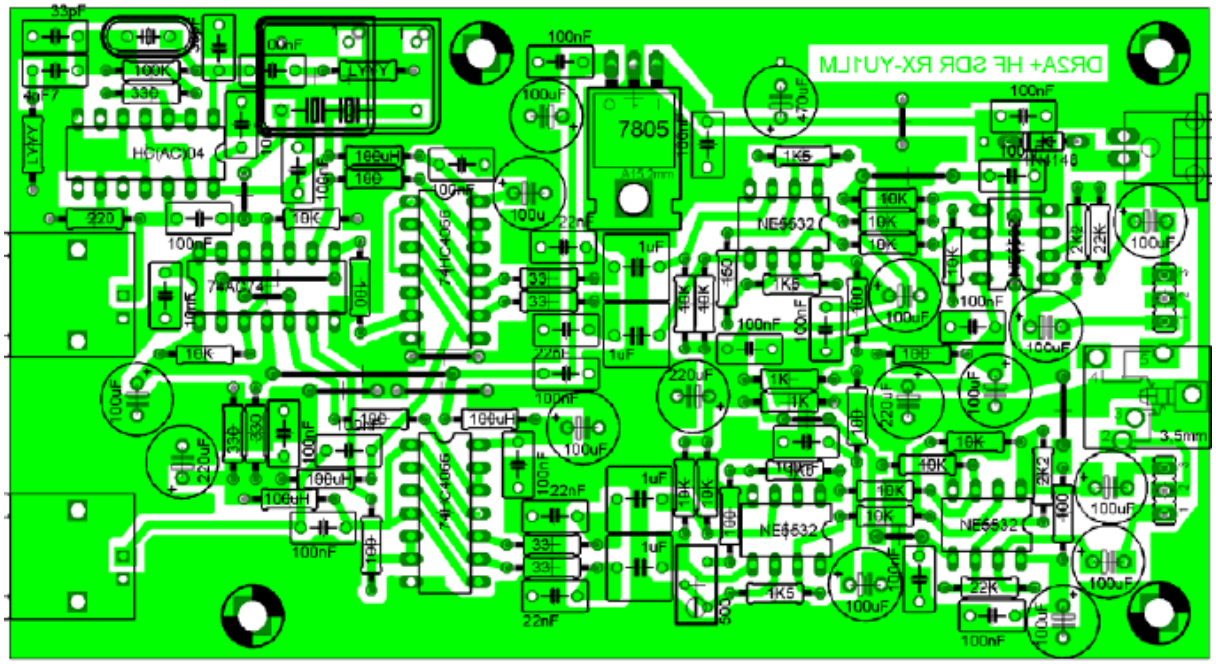

Ovaj sam prijamnik napravio prema nacrtima Siniše, YU1LM koji je opširno opisao i ostale sklopove koji su prethodili i one koji su došli nakon (DR2A++).

I made this receiver according the project DR2A+ made by Siniša, YU1LM whom detail described all receivers developed before and after that receiver.